

LIBER 46088 PAGE 655

0191169

RECEIVED
OAKLAND COUNTY
REGISTER OF DEEDS

2013 JUL 18 PM 2:39

OAKLAND COUNTY TREASURERS CERTIFICATE
I HEREBY CERTIFY that there are no TAX LIENS held by the state or any individual against the within described property and all TAXES on same are paid for five years previous to the date of this instrument as appears by the records in the office of the Register of Deeds except as stated
LIBER 46088 PAGE 655
000000 MISC RECORDING
000000 REMONUMENTATION
JUL 19 2013 03:04:20 PM RECEIPT# 102290
RECORDED - Oakland County, MI
Lisa Brown, Clerk/Register of Deeds

JUL 19 2013

ANDREW E. MEISNER, County Treasurer
Sec. 135, Act 206, 1893 as amended

000312

FIFTH AMENDMENT TO THE MASTER DEED OF
OAKMONTE AT MILL RIVER

THIS FIFTH AMENDMENT TO THE MASTER DEED is executed on this 26th day of June, 2013, by Oakmonte at Mill River Homeowners Association, a Michigan nonprofit corporation, hereinafter referred to as the "Association", whose registered office is located at 11750 Highland Road, #500, Hartland, MI 48353, represented herein by Richard S. Plecha, the President of Oakmonte at Mill River Homeowners Association, who is fully empowered and qualified to act on behalf of the Association in pursuant of the Michigan Condominium Act, being Act 59 of the Public Acts of 1978, as amended (the "Condominium Act")

RECITALS:

A The Association, the nonprofit corporation organized for the administration and management of Oakmonte at Mill River (the "Condominium"), a condominium project established pursuant to the Master Deed thereof recorded in Liber 36616, Pages 527 et seq, the First Amendment thereto recorded in Liber 37139, Pages 752 et seq, the Second Amendment thereto recorded in Liber 37829, Pages 96 et seq, the Third Amendment thereto recorded in Liber 40619, Pages 467 et seq, and the Fourth Amendment thereto recorded in Liber 40621, Pages 723 et seq, Oakland County Records (as amended, the "Master Deed"), and known as Oakland County Condominium Subdivision Plan No. 1807, desires to amend the Master Deed to create a new legal description for the Condominium property removing certain lands from the legal description of the Condominium and closing the Condominium pursuant to the authority granted by the Condominium Act (MCL 559.190)

B The Master Deed shall be amended upon obtaining the necessary approval of the co-owners having an interest in the Condominium, as required by Section 90 of the Condominium Act (MCL §559.190) and upon recording with the Register of Deeds for Oakland County, as required by Section 73 of the Condominium Act (MCL §559.173)

NOW, THEREFORE, the following changes are hereby made to the Master Deed and Condominium Bylaws

OK - LG

ARTICLE I OF AMENDMENT

The following land is hereby removed from the Condominium

Part of SW 1/4 and Part of SE 1/4 Section 9, T 1 N, R 7 E, Lyon Township, Oakland County, Michigan Described as Beginning at Point Distance N 2° 34' 47" W 2645 02 Feet along the East Line of Section 9 and S 86° 50' 20" W 1564 33 Feet along the East-West 1/4 Line of Section 9 from Southeast Corner of said Section 9, Thence S 00° 59' 38" W 136 12 Feet, Thence S 20° 27' 05" W 128 89 Feet, Thence along Curve to Right, Radius 270 00 Feet, Chord Bears S 50° 29' 28" E 7 53 Feet, Distance of 7 53 Feet, Thence along Curve to Right, Radius 440 0 Feet, Chord Bears S 36° 34' 01" E 199 83 Feet, Distance of 201 59 Feet, Thence N 85° 54' 20" E 40 95 Feet, Thence N 55° 41' 50" E 44 06 Feet, Thence N 59° 06' 02" E 39 20 Feet, Thence S 83° 32' 15" E 34 73 Feet, Thence S 48° 55' 10" E 33 28 Feet, Thence S 32° 19' 06" E 153 0 Feet, Thence S 30° 53' 55" E 47 61 Feet, Thence S 24° 09' 19" E 47 24 Feet, Thence S 13° 15' 54" E 51 32 Feet, Thence S 03° 45' 01" E 46 97 Feet, Thence S 12° 51' 19" W 48 92 Feet, Thence S 52° 49' 58" W 74 96 Feet, Thence S 41° 18' 22" W 65 93 Feet, Thence S 24° 55' 49" W 70 89 Feet, Thence S 08° 27' 41" W 70 34 Feet, Thence S 02° 00' 39" E 71 21 Feet, Thence S 21° 51' 08" E 69 68 Feet, Thence S 51° 51' 40" E 79 36 Feet, Thence S 54° 54' 59" E 127 85 Feet, Thence S 10° 57' 40" E 110 23 Feet, Thence S 79° 02' 20" W 84 67 Feet, Thence along Curve to Right, Radius 205 50 Feet, Chord Bears S 88° 42' 58" W 69 09 Feet, Distance of 69 42 Feet, Thence along Curve to Left, Radius 254 50 Feet, Chord Bears N 87° 55' 10" W 55 97 Feet, Distance of 56 08 Feet, Thence S 85° 46' 03" W 44 01 Feet, Thence along Curve to Left, Radius 270 00 Feet, Chord Bears N 31° 06' 13" W 141 82 Feet, Distance of 143 50 Feet, Thence N 46° 19' 47" W 127 05 Feet, Thence along Curve to the Right, Radius 203 50 Feet, Chord Bears N 38° 38' 01" W 54 51 Feet, Distance of 54 67 Feet, Thence along Curve to Left, Radius 256 50 Feet, Chord Bears N 38° 38' 01" W 68 70 Feet, Distance of 68 91 Feet, Thence N 46° 19' 47" W 7 84 Feet, Thence S 43° 40' 13" W 113 00 Feet, Thence N 46° 19' 47" W 167 17 Feet, Thence S 73° 27' 01" W 97 85 Feet, Thence S 60° 01' 28" W 55 98 Feet, Thence S 47° 52' 07" W 192 33 Feet, Thence N 87° 25' 46" W 114 85 Feet, Thence N 23° 03' 14" W 139 64 Feet, Thence N 18° 51' 27" E 98 43 Feet, Thence N 53° 09' 53" W 135 46 Feet, From the Southeast Corner of Said Section 9, Thence S 36° 43' 55" W 40 00 Feet, Thence Southerly 337 40 Feet along the Arc of a 260 00 Feet Radius Curve to the Left the Chord of which Bears S 00° 26' 35" E 314 22 Feet, Thence S 52° 22' 52" W 69 98 Feet, Thence S 83° 47' 22" W 168 34 Feet, Thence N 06° 12' 38" W 265 96 Feet, Thence N 83° 46' 00" E 123 24 Feet, Thence Northeasterly 159 56 Feet along the Arc of a 340 00 Feet Radius Curve to the Right the Chord of which Bears N 23° 17' 16" E 158 10 Feet, Thence N 36° 43' 57" E 136 85 Feet, Thence S 53° 11' 12" E 80 00 Feet, Thence S 36° 43' 57" W 96 76 Feet to the Point of Beginning Containing 1 71 Acres

Article II of Amendment

ARTICLE II of the Oakmonte at Mill River Master Deed shall, upon recording of this Amendment with the Oakland County Register of Deeds, be deleted and replaced with the following new Article II

ARTICLE II**LEGAL DESCRIPTION**

The land which comprises the Condominium established by this Master Deed, as amended, is a parcel of land in Lyon Township, Oakland County, Michigan described as follows

Part of SW 1/4 And Part of SE 1/4 Section 9, T 1 N, R 7 E, Lyon Township, Oakland County, Michigan Described as Beginning at Point Distance N 02° 34' 47" W, 2645 02 Feet along the East Line of Section 9 And S 86° 50' 20" W, 1564 33 Feet along the East-West 1/4 Line of Section 9 from Southeast Corner of said Section 9, Thence S 00° 59' 38" W, 136 12 Feet, Thence S 20° 27' 05" W, 128 89 Feet, Thence along Curve to Right, Radius 270 0 Feet, Chord Bears S 50° 29' 28" E, 7 53 Feet, Distance of 7 53 Feet, Thence along Curve to Right, Radius 440 0 Feet, Chord Bears S 36° 34' 01" E, 199 83 Feet, Distance of 201 59 Feet, Thence N 85° 54' 20" E, 40 95 Feet, Thence N 55° 41' 50" E, 44 06 Feet, Thence N 59° 06' 02" E, 39 20 Feet, Thence S 83° 32' 15" E, 34 73 Feet, Thence S 48° 55' 10" E, 33 28 Feet, Thence S 32° 19' 06" E, 153 0 Feet, Thence S 30° 53' 55" E, 47 61 Feet, Thence S 24° 09' 19" E, 47 24 Feet, Thence S 13° 15' 54" E, 51 32 Feet, Thence S 03° 45' 01" E, 46 97 Feet, Thence S 12° 51' 19" W, 48 92 Feet, Thence S 52° 49' 58" W, 74 96 Feet, Thence S 41° 18' 22" W, 65 93 Feet, Thence S 24° 55' 49" W, 70 89 Feet, Thence S 08° 27' 41" W, 70 34 Feet, Thence S 02° 00' 39" E, 71 21 Feet, Thence S 21° 51' 08" E, 69 68 Feet, Thence S 51° 51' 40" E, 79 36 Feet, Thence S 54° 54' 59" E, 127 85 Feet, Thence S 10° 57' 40" E, 110 23 Feet, Thence S 79° 02' 20" W, 84 67 Feet, Thence along Curve to Right, Radius 205 50 Feet, Chord Bears S 88° 42' 58" W, 69 09 Feet, Distance of 69 42 Feet, Thence along Curve to Left, Radius 254 50 Feet, Chord Bears N 87° 55' 10" W, 55 97 Feet, Distance of 56 08 Feet, Thence S 85° 46' 03" W, 44 01 Feet, Thence along Curve to Left, Radius 270 00 Feet, Chord Bears N 31° 06' 13" W, 141 82 Feet, Distance of 143 50 Feet, Thence N 46° 19' 47" W, 127 05 Feet, Thence along Curve to Right, Radius 203 50 Feet, Chord Bears N 38° 38' 01" W, 54 51 Feet, Distance of 54 67 Feet, Thence along Curve to Left, Radius 256 50 Feet, Chord Bears N 38° 38' 01" W, 68 70 Feet, Distance of 68 91 Feet, Thence N 46° 19' 47" W, 7 84 Feet, Thence S 43° 40' 13" W, 113 00 Feet, from the Southeast Corner of said Section 9, Thence Continuing S 43° 40' 13" W, 113 11 Feet, Thence S 46° 20' 44" E, 121 70 Feet, Thence S 43° 39' 16" W, 266 00 Feet, Thence N 46° 04' 16" W, 123 17 Feet, Thence Northerly 90 31 Feet along the Arc of a 270 00 Radius Curve to the Right the Chord of which Bears S 59° 05' 16" W, 89 89 Feet, Thence S 07° 23' 40" W, 152 55 Feet, Thence N 82° 56' 36" W, 265 90 Feet, Thence N 07° 04' 30" E, 158 25 Feet, Thence Northerly 14 55 Feet along the Arc of a 270 00 Feet Radius Curve to the Right the Chord of which Bears N 50° 30' 55" W, 14 55 Feet, Thence N 49° 01' 17" W, 100 14 Feet, Thence Northerly 73 72 Feet along the Arc of a 340 00 Feet Radius Curve to the Right the Chord of which Bears N 42° 48' 34" W, 73 58 Feet, Thence N 83° 47' 22" E, 11 65 Feet, Thence N 52° 22' 52" E, 69 98 Feet, Thence Northerly 337 40 Feet along the Arc of a 260 00 Feet Curve to the Right the Chord of which Bears N 00° 26' 35" W, 314 22 Feet, Thence N 36° 43' 55" E, 40 00 Feet, Thence S 53° 09' 53" E, 135 46 Feet, Thence S 18° 51' 27" W, 98 43 Feet, S 23° 03' 14" E, 139 64 Feet, Thence S 87° 25' 46" E, 114 85 Feet, Thence N 47° 52' 07" E, 192 33 Feet, Thence N 60° 01' 28" E, 55 98 Feet, Thence N 73° 27' 01" E, 97 85 Feet,

Thence S 46° 19' 47" E 167.17 Feet to the Point of Beginning And Containing 6.41 Acres

Article III of Amendment

Upon recording hereof, the first sentence of Article VI of the Master Deed of Oakmonte at Mill River shall be deleted and replaced with the following

The Condominium consists of sixty-six (66) multi-family condominium units in five (5) buildings containing twelve (12) attached units to a building and one (1) building containing six (6) attached units containing Units numbered 1-24 and 37-78, inclusive

Article IV of Amendment

The attached Replat No 2 of the Oakmonte at Mill River Condominium Subdivision Plan shall replace and supersede the same pages of the original Condominium Subdivision Plan of Oakmonte at Mill River, as previously amended by Replat No 1, which shall be of no further effect

Article V of Amendment

In all other respects, other than as herein before indicated, the original Master Deed of Oakmonte at Mill River, including any amendments thereto, recorded as aforesaid, are hereby ratified, confirmed and redeclared

IN WITNESS WHEREOF, the Association has caused this Amendment to be executed the day and year first above written

Oakmonte at Mill River Homeowners Association,
A Michigan nonprofit corporation

By

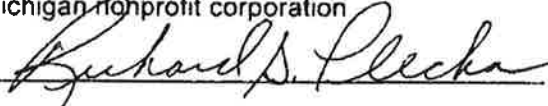

Its President

STATE OF MICHIGAN)
)
COUNTY OF OAKLAND)

On this 26 day of June, 2013, the foregoing Fifth Amendment to the Master Deed of Oakmonte at Mill River was acknowledged before me by Richard S. Pecha, the President of Oakmonte at Mill River Homeowners Association, a Michigan nonprofit corporation, on behalf of and by authority of the corporation

**DRAFTED BY AND WHEN
RECORDED RETURN TO.**
Mark F Makower, Esq
30140 Orchard Lake Rd
Farmington Hills, MI 48334

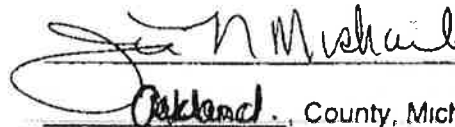

_____, Notary Public
Oakland, County, Michigan
Acting in Oakland County, Michigan
My Commission Expires 11-20-19

CERTIFICATION

STATE OF MICHIGAN)
)SS
COUNTY OF OAKLAND)

I Brian Purdom being first duly sworn depose and state as follows

I hat I am the Managing Agent of Oakmonte at Mill River Homeowners Association the corporation named in and which executed the attached Amendment to the Master Deed of Oakmonte at Mill River

I hat the attached Amendment to the Master Deed of Oakmonte at Mill River was submitted to all co-owners of units in Oakmonte at Mill River for the purpose of voting thereon, and that said co-owners approved said documents by a vote of more than two-thirds of all Co-owners entitled to vote

That the records of said consents are maintained at the offices of Oakmonte at Mill River Condominium Association at 11750 Highland Rd Ste 500, Hartland, MI 48353

FURTHER AFFIANT SAYETH NOT

Brian Purdom

Acknowledged subscribed and sworn to before
me this 28 day of June, 2013

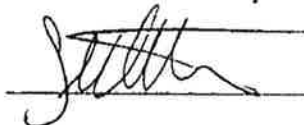

Notary Public
County Michigan
Acting in Livingston County
My Commission Expires _____

Seth Tabaka
Notary Public, Livingston County, MI
My Commission Expires Aug 25, 2014

[illegible]

REPLAT NO.2
OAKLAND COUNTY CONDOMINIUM
SUBDIVISION PLAN NO.1807
EXHIBIT "B" TO THE MASTER DEED OF

OAKMONTE AT MILL RIVER
LYON TOWNSHIP, OAKLAND COUNTY, MICHIGAN

DEVELOPER

OAKMONTE AT MILL RIVER
MICHIGAN SUBDIVISION
11750 HIGHLAND ROAD, #500
HARTLAND, MICHIGAN 48353

ENGINEERS & SURVEYORS

GIFFELS WEBSTER
28 W. ADAMS, SUITE 1200
DETROIT, MICHIGAN 48226

PROPERTY DESCRIPTION

PART OF THE SOUTHEAST 1/4 SECTION 9 T1N R7E LYON TOWNSHIP OAKLAND COUNTY MICHIGAN DESCRIBED AS BEGINNING AT POINT DISTANCE N 02°34'47" W 284.02 FEET ALONG THE EAST LINE OF SECTION 9 AND S 88°50'20" W 1564.33 FEET ALONG THE EAST WEST 1/4 LINE OF SECTION 9 FROM SOUTHEAST CORNER OF SAID SECTION 9 THENCE S 00°59'38" W 136.12 FEET THENCE S 20°27'05" W 728.89 FEET THENCE ALONG CURVE TO RIGHT RADIUS 270.00 FEET CHORD BEARS S 50°28'28" E 7.53 FEET DISTANCE OF 7.53 FEET THENCE ALONG CURVE TO RIGHT RADIUS 440.00 FEET CHORD BEARS S 36°34'01" E 999.83 FEET DISTANCE OF 201.59 FEET THENCE N 85°34'20" E 40.95 FEET THENCE N 55°41'50" E 44.06 FEET THENCE N 58°06'07" E 38.20 FEET THENCE S 83°32'15" E 34.73 FEET THENCE S 48°55'10" E 13.28 FEET THENCE S 32°19'06" E 153.0 FEET THENCE S 30°53'55" E 47.61 FEET THENCE S 24°09'18" E 47.24 FEET THENCE S 13°15'54" E 51.32 FEET THENCE S 03°45'01" E 46.97 FEET THENCE S 32°51'19" W 48.92 FEET THENCE S 52°49'58" W 74.96 FEET THENCE S 41°18'22" W 65.83 FEET THENCE S 24°55'49" W 70.88 FEET THENCE S 08°27'41" W 70.34 FEET THENCE S 02°00'38" E 71.21 FEET THENCE S 21°51'08" E 89.68 FEET THENCE S 59°51'40" E 79.36 FEET THENCE S 54°54'59" E 127.85 FEET THENCE S 30°57'40" E 180.23 FEET THENCE S 79°02'20" W 84.67 FEET THENCE ALONG CURVE TO RIGHT RADIUS 205.50 FEET CHORD BEARS S 88°42'58" W 69.09 FEET DISTANCE OF 69.42 FEET THENCE ALONG CURVE TO LEFT RADIUS 254.50 FEET CHORD BEARS N 87°55'10" W 55.97 FEET DISTANCE OF 56.08 FEET THENCE S 85°46'03" W 44.01 FEET THENCE ALONG CURVE TO LEFT RADIUS 270.00 FEET CHORD BEARS N 31°06'13" W 141.82 FEET DISTANCE OF 143.50 FEET THENCE N 48°19'47" W 127.05 FEET THENCE ALONG CURVE TO RIGHT RADIUS 203.50 FEET CHORD BEARS N 38°38'01" W 54.51 FEET DISTANCE OF 54.67 FEET THENCE ALONG CURVE TO LEFT RADIUS 256.50 FEET CHORD BEARS N 30°38'01" W 68.70 FEET DISTANCE OF 68.91 FEET THENCE N 48°19'47" W 7.84 FEET THENCE S 43°40'13" W 113.11 FEET THENCE S 46°20'44" E 121.70 FEET THENCE S 43°39'15" W 286.00 FEET THENCE N 45°04'16" W 123.17 FEET THENCE NORTHERLY 90.31 FEET ALONG THE ARC OF A 270.00 RADIUS CURVE TO THE RIGHT THE CHORD OF WHICH BEARS S 59°05'18" W 88.89 FEET THENCE S 07°23'40" W 152.55 FEET THENCE N 82°56'38" W 285.90 FEET THENCE N 07°04'30" E 158.25 FEET THENCE NORTHERLY W 55 FEET ALONG THE ARC OF A 270.00 FEET RADIUS CURVE TO THE RIGHT THE CHORD OF WHICH BEARS N 50°30'55" W 55 FEET THENCE N 49°01'17" W 100.14 FEET THENCE NORTHERLY 73.72 FEET ALONG THE ARC OF A 340.00 FEET RADIUS CURVE TO THE RIGHT THE CHORD OF WHICH BEARS N 47°48'34" W 73.58 FEET THENCE N 83°47'22" E 116.65 FEET THENCE N 52°22'52" E 69.98 FEET THENCE NORTHERLY 337.40 FEET ALONG THE ARC OF A 260.00 FEET CURVE TO THE RIGHT THE CHORD OF WHICH BEARS N 00°26'35" W 314.22 FEET THENCE N 36°43'55" E 40.00 FEET THENCE S 53°09'53" E 135.46 FEET THENCE S 08°51'27" W 98.43 FEET S 23°03'14" E 139.64 FEET THENCE S 87°25'46" E 14.05 FEET THENCE N 47°52'07" E 89.33 FEET THENCE N 60°07'28" E 55.98 FEET THENCE N 73°27'01" E 97.85 FEET THENCE S 48°19'47" E 87.17 FEET TO THE POINT OF BEGINNING AND CONTAINING 6.41 ACRES

ATTENTION: REGISTER OF DEEDS
WITH SUBMISSION ARE TO REPLACE AND SUPERSEDE THE SAME PAGES (1 THROUGH 14) OF THE ORIGINAL CONDOMINIUM SUBDIVISION PLAN OF OAKMONTE AT MILL RIVER AS PREVIOUSLY AMENDED BY REPLAT NO. 1

SHEET INDEX

1	COVER SHEET
2	COMPOSITE PLAN
3	SURVEY PLAN
4	SITE PLAN
5	UTILITY PLAN
6	FLOOR PLAN - 12 PLEX UNIT FIRST FLOOR
7	FLOOR PLAN - 12 PLEX UNIT SECOND FLOOR
8	AND SECTIONAL VIEW
9	FLOOR PLAN - 6 PLEX UNIT FIRST FLOOR
9	COORDINATE SHEET

LOCATION MAP
(NOT TO SCALE)

LIBER 46088 PAGE 661



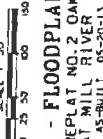

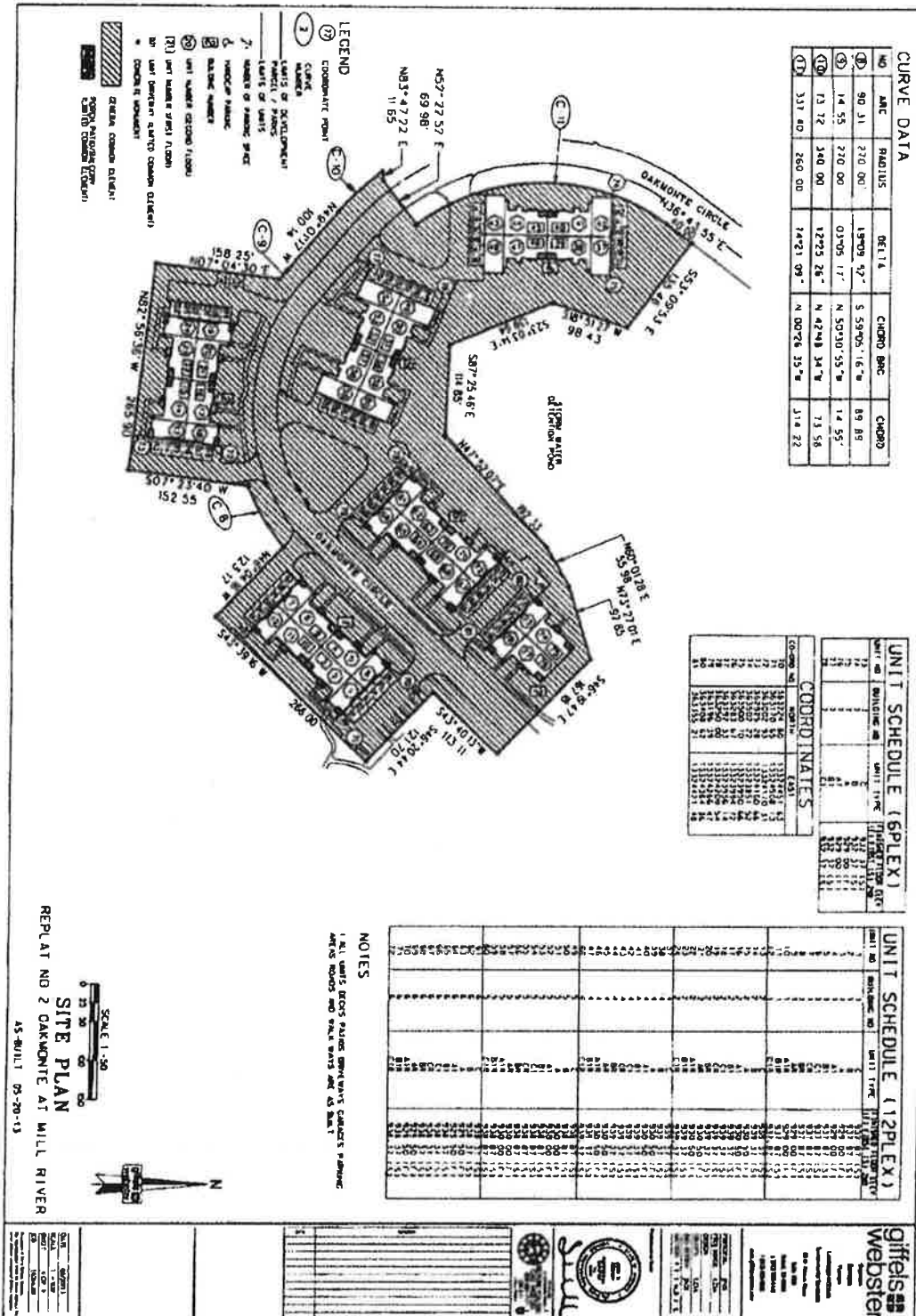

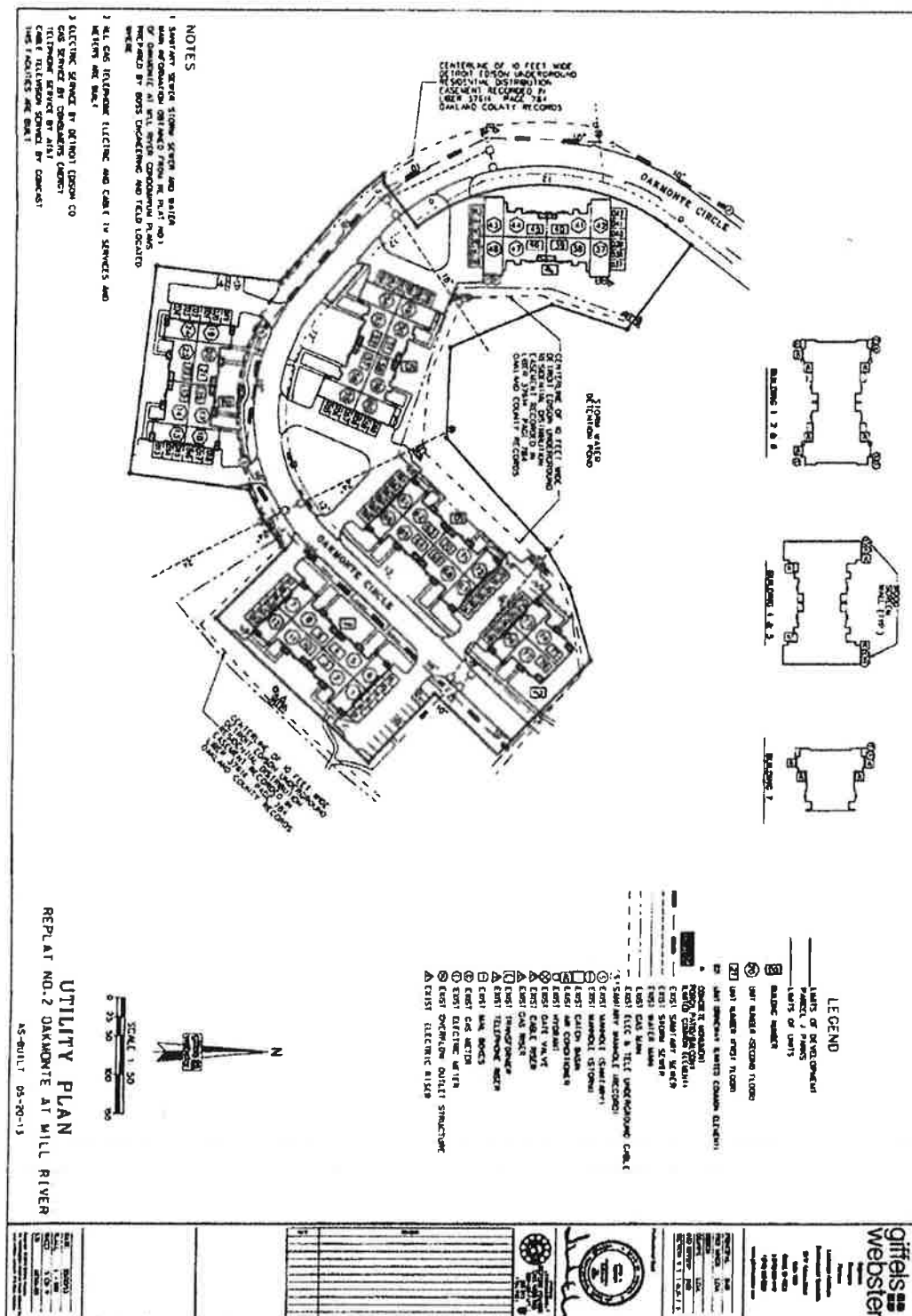

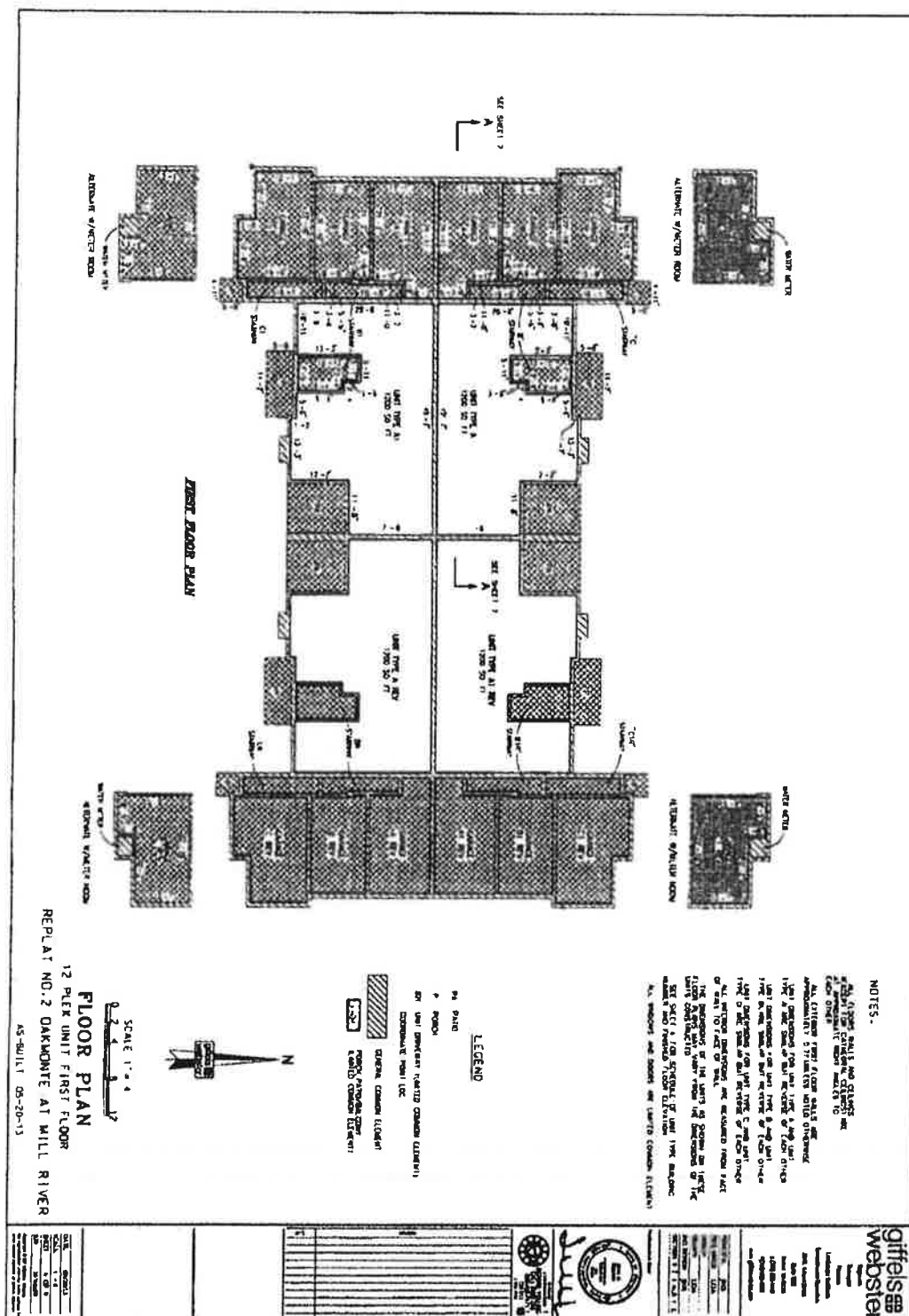

SECOND FLOOR PLAN

REPLAT NO.2 OAKMONT AT MILL RIVER

09-20-13 1718-51

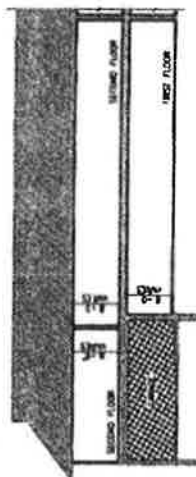

SECTION A-4

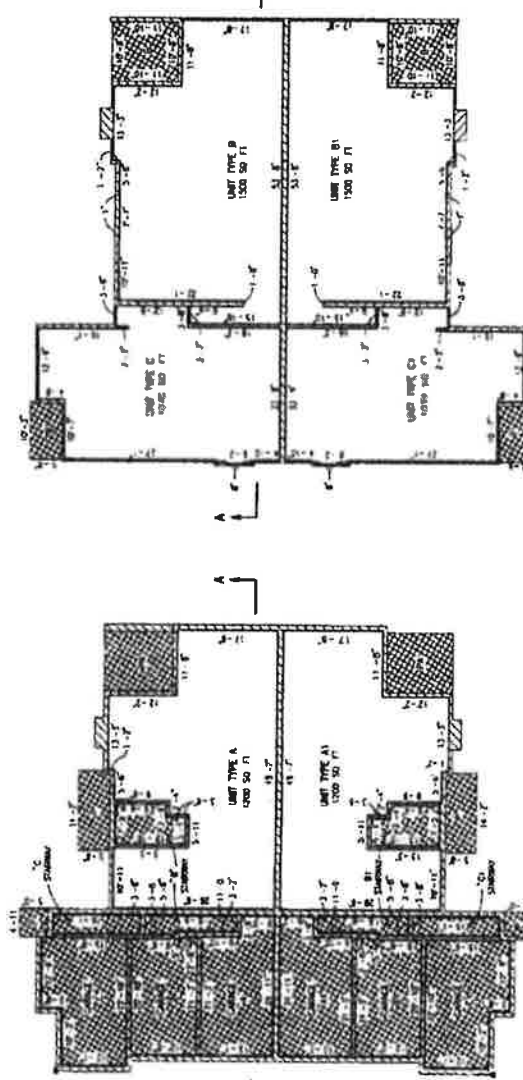

FIRST FLOOR PLAN

SCALE 1-2-4 12

024 8 12

LINE NUMBER	DESCRIPTION	EASTING
1	264500 3100	1332468 1700
2	354370 2100	1332460 7751
3	364291 4445	1332460 5827
4	364262 5538	1332465 4337
5	364266 1542	1332466 4792
6	364200 0421	1332462 8159
7	364113 9128	1332464 5122
8	364134 0423	1332461 0216
9	364130 1343	1332467 0017
10	364108 2654	1332465 1076
11	363978 9645	13325017 0049
12	363938 1134	13325042 3535
13	363855 0078	13325041 6647
14	363855 0078	13325072 6803
15	363786 1896	13325076 5255
16	363780 4926	13325066 6484
17	363705 2092	13325000 9146
18	363655 6430	13324954 3934
19	363591 5944	13324932 5142
20	363557 8241	13324922 1641
21	363490 6379	13324922 6628
22	363385 9143	13324950 5987
23	363325 2108	13325013 0166
24	363276 9174	13325018 5975
25	363237 8344	13324885 5164
26	363179 5533	13325020 0644
27	363137 6233	13324968 3995
28	363136 4072	13324968 5164
29	363136 4072	13324968 5164
30	363136 4072	13324968 5164
31	363136 4072	13324968 5164
32	363136 4072	13324968 5164
33	363136 4072	13324968 5164
34	363136 4072	13324968 5164
35	363136 4072	13324968 5164
36	363136 4072	13324968 5164
37	363136 4072	13324968 5164

COGNATE NUMBER	NORM INC.	EAST INC.
34	363199 6658	13324570 1913
35	363607 2101	13324581 1913
36	363698 6611	13324598 1923
37	364046 4825	13324621 2907
38	364895 2011	13324601 6576
39	364977 8672	13324737 7178
40	365048 9127	13324791 7612
41	365094 1642	13324826 0336
42	365199 8337	13324830 4224
43	365213 8153	13324800 4302
44	365196 8622	13324866 6599
45	365461 2653	13324835 8876
46	365474 6424	13324758 3980
47	365729 5408	13324907 7313
48	365729 5408	13324784 8627
49	365606 0565	13324906 9124
50	365618 7700	13324871 8224
51	365619 8621	13324908 9324
52	365614 6025	13324986 8026
53	365729 5408	13324907 7313
54	365817 7700	13324784 8627
55	365606 0565	13324906 9124
56	365618 7700	13324871 8224
57	365479 6582	13324985 5354
58	365301 2113	13324940 2170
59	365276 0803	13324150 9524
60	365475 0816	13324797 5856
61	365483 0509	13324485 0780
62	365617 8621	13324485 0910
63	365340 9143	13324585 3841
64	365215 0125	13324337 0103
65	365271 7882	13324881 4798
66	365512 0637	13324685 0795

REPLAT NO 2 OAKMONT AT MILL RIVER

AS-BUL 05-20-13



PACIFIC	POI
FINE LINE	LIN
DECCA	
DALBY	LDA
BIG SCREEN	POI
SECURITY	T T A S T I

gittels
webster